

West Burton Solar Project

Land Plan Revision A

Prepared by: Dalcour Maclaren
April 2023

PINS reference: EN010132
Document reference: APP/WB2.2_A
APFP Regulation 5(2)(i)



Key

- Order Limits
- Sheet Index
- Freehold to be compulsorily acquired and temporary use of land and in relation to which it is proposed to extinguish easements, servitudes and other private rights
- New rights (including restrictions) to be compulsorily acquired and temporary use of land and in relation to which it is proposed to suspend or extinguish easements, servitudes and other private rights
- Temporary use of land and in relation to which it is proposed to temporarily suspend easements, servitudes and other private rights
- No Rights Sought

Layers: Lrmp, 2023; IPR, 2023
 Base map: Reproduced from Ordnance Survey digital map data © Crown copyright 2023. All rights reserved. License number 010001673

0 1 2 Kilometers
 Scale: 1:15,000@A0

APPP Regulation: 5(2)(i)	Application Doc No. WB2_2_A
Ref: 21004815_LP-00_A	Date: 26/04/2023
Drawn by: AL	Checked by: IM

**Land Plans
 Index Sheet
 Revision A**

WEST BURTON SOLAR PROJECT

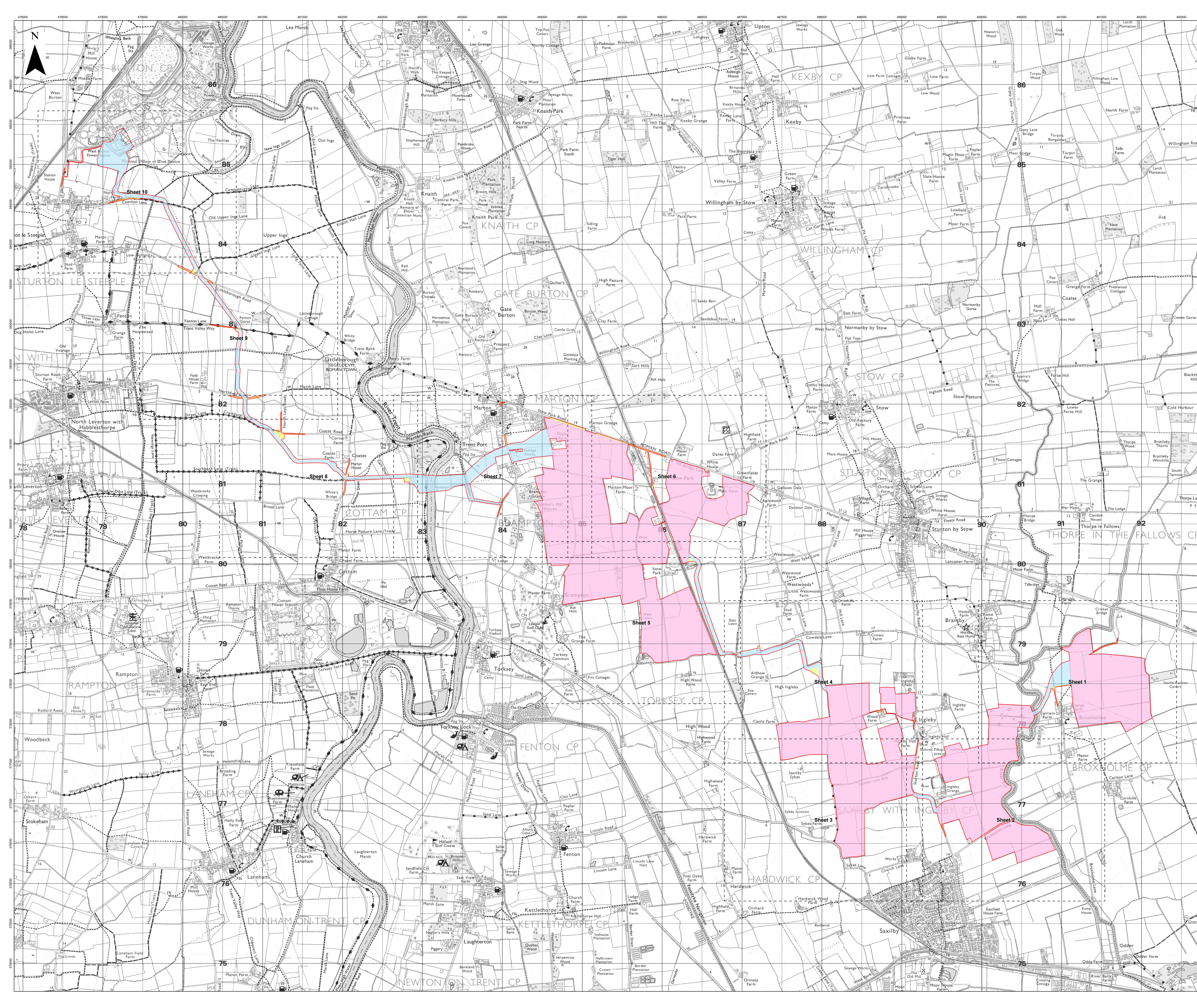

Key

- Order Limits
- Freehold to be compulsorily acquired and temporary use of land and in relation to which it is proposed to extinguish easements, servitudes and other private rights
- 01-009; 01-010; 01-011; 01-012; 01-021
New rights (including restrictions) to be compulsorily acquired and temporary use of land and in relation to which it is proposed to suspend or extinguish easements, servitudes and other private rights
- 01-008; 01-013; 01-014; 01-018; 01-019; 01-020
Temporary use of land and in relation to which it is proposed to temporarily suspend easements, servitudes and other private rights

01-001; 01-002; 01-003; 01-004; 01-005; 01-006; 01-007; 01-015; 01-016; 01-017

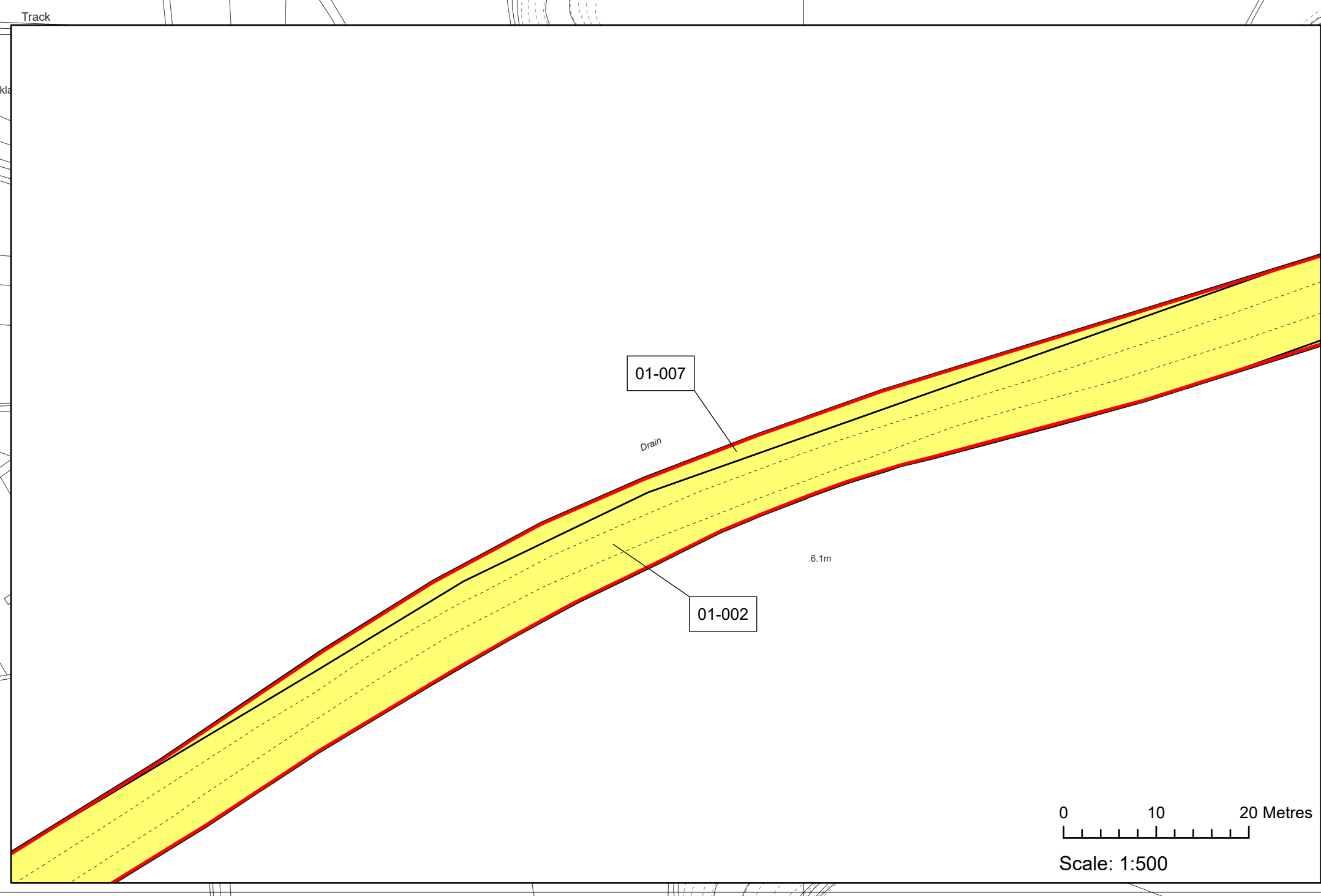
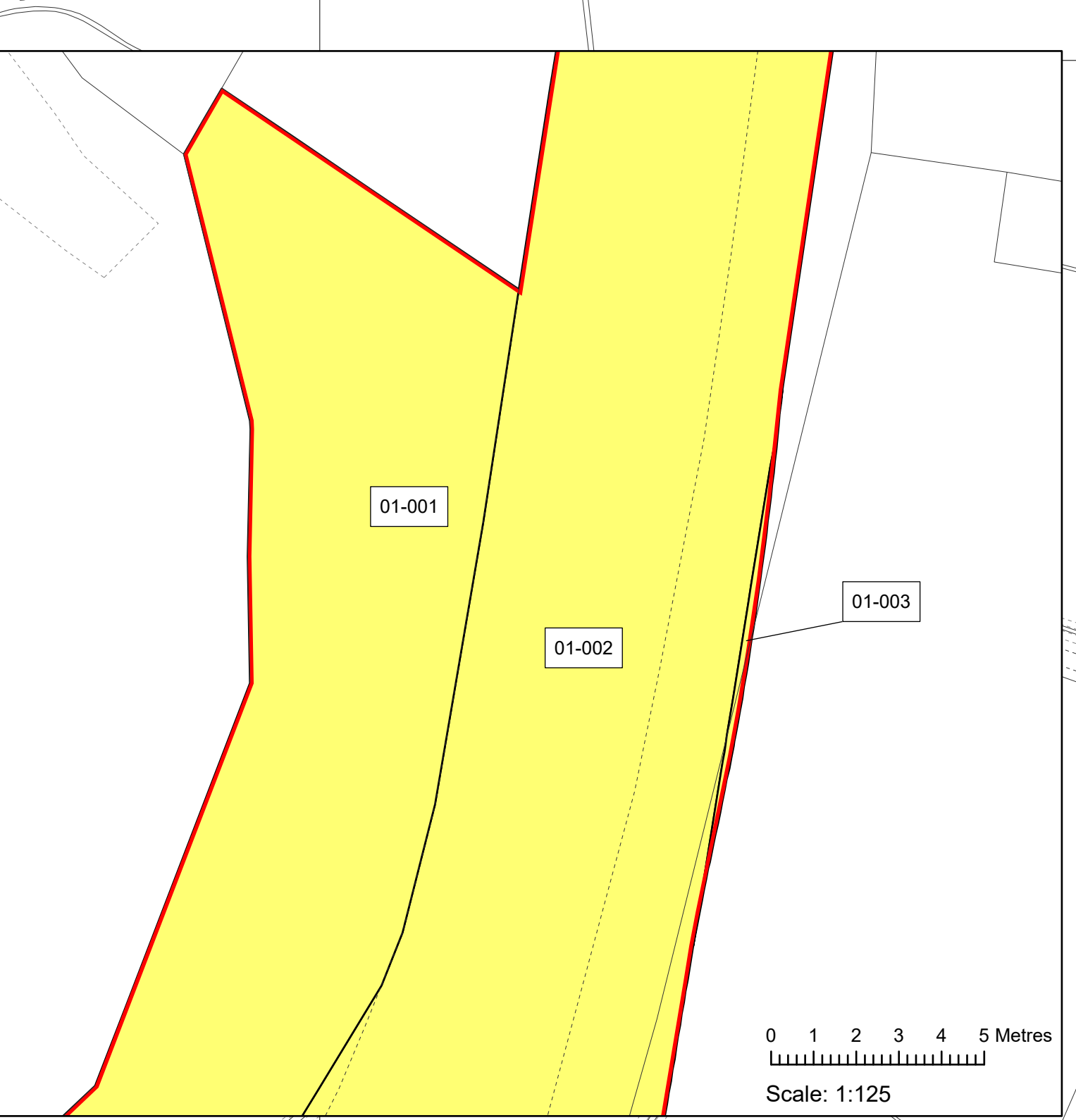
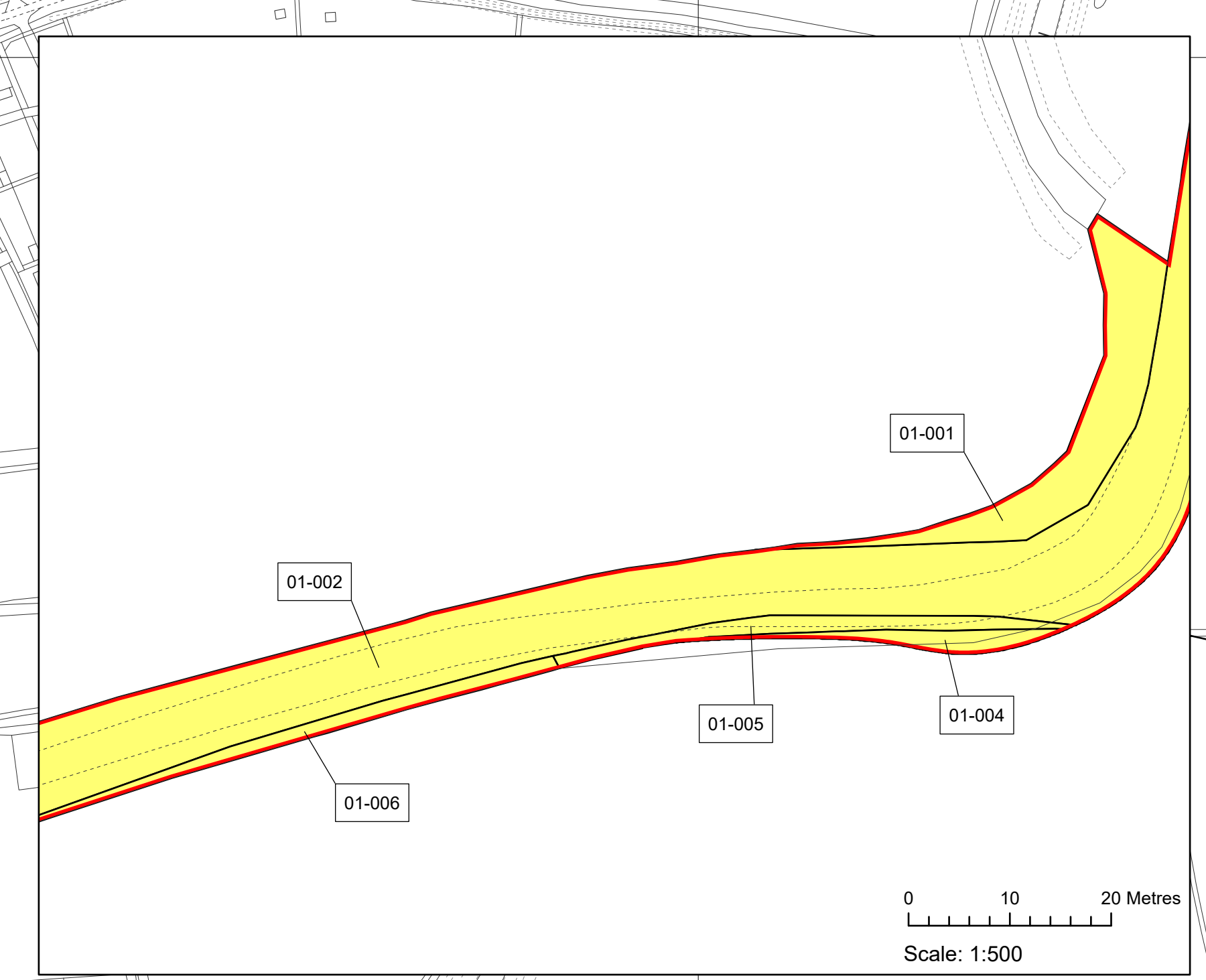
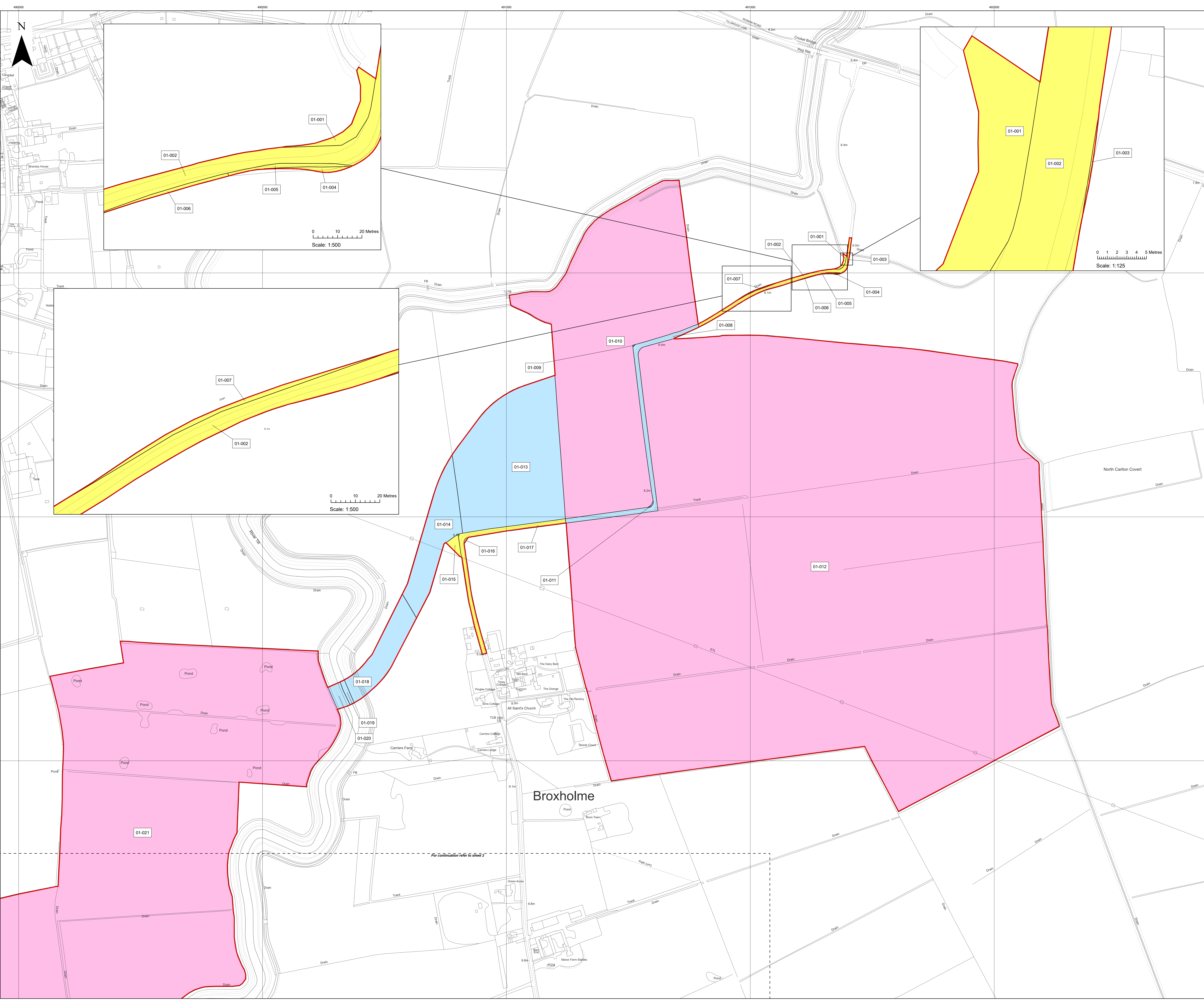

Layers: Ltrpm, 2023; KIP, 2023
Base map: Reproduced from Ordnance Survey digital map data © Crown copyright 2023. All rights reserved. License number 0100031673

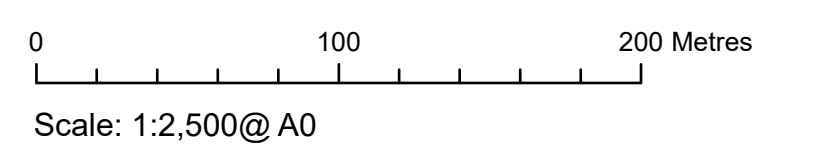

APFP Regulation: 5(2)(i)	Application Doc No. WB2_2_A
Ref: 21004815_LP-001_A	Date: 26/04/2023
Drawn by: AL	Checked by: IM

Land Plans
Sheet 1 of 10
Revision A

WEST BURTON SOLAR PROJECT

Key

- Order Limits
- Freehold to be compulsorily acquired and temporary use of land and in relation to which it is proposed to extinguish easements, servitudes and other private rights
- New rights (including restrictions) to be compulsorily acquired and temporary use of land and in relation to which it is proposed to suspend or extinguish easements, servitudes and other private rights
- Temporary use of land and in relation to which it is proposed to temporarily suspend easements, servitudes and other private rights

01-021; 02-022; 02-023; 02-024; 02-031

02-027; 02-028; 02-029; 02-030; 02-033

02-025; 02-026; 02-032

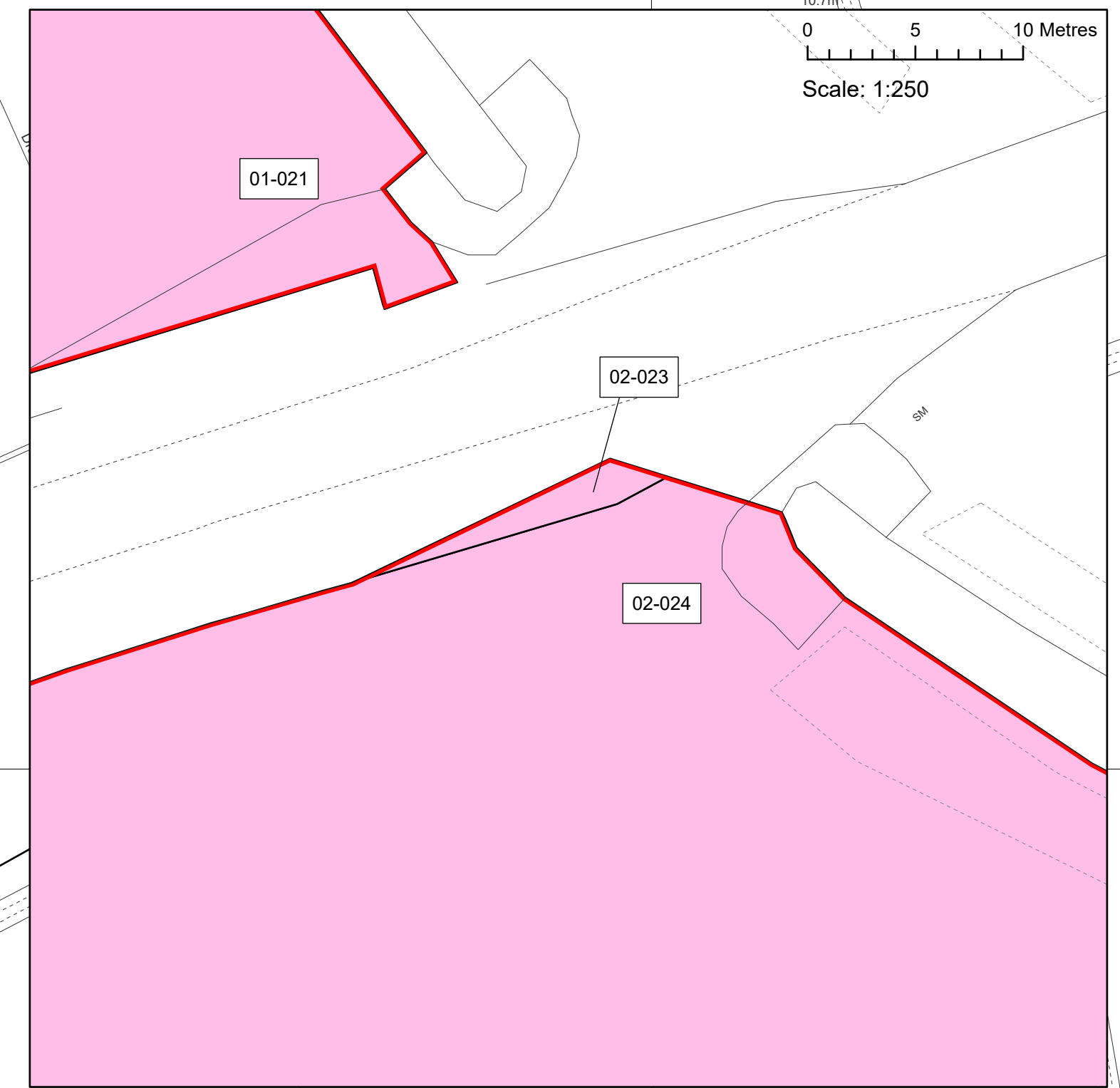
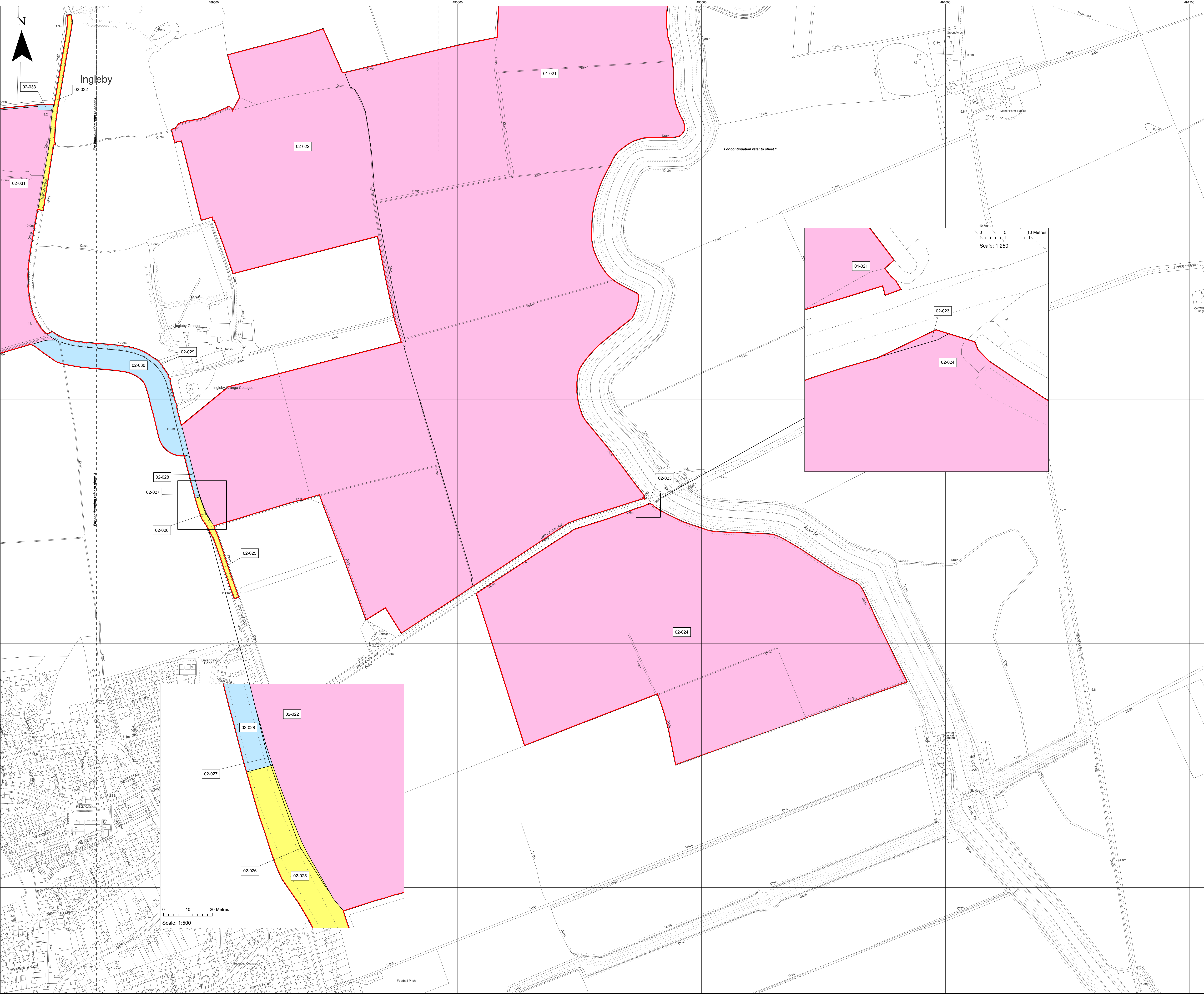

Layers: Linfo, 2023; IPI, 2023
Base map: Reproduced from Ordnance Survey digital map data © Crown copyright 2023. All rights reserved. License number 0100031673

0 100 200 Metres
Scale: 1:2,500@A0

APFP Regulation: 5(2)(i)	Application Doc No. WB2_2_A
Ref: 21004815_LP-002_A	Date: 26/04/2023
Drawn by: AL	Checked by: IM

Land Plans
Sheet 2 of 10
Revision A

WEST BURTON SOLAR PROJECT

Key

- Order Limits
- Freehold to be compulsorily acquired and temporary use of land and in relation to which it is proposed to extinguish easements, servitudes and other private rights
- 02-031; 04-041; 04-042
- New rights (including restrictions) to be compulsorily acquired and temporary use of land and in relation to which it is proposed to suspend or extinguish easements, servitudes and other private rights
- 02-033; 04-039; 04-040; 04-043a; 04-044; 04-046; 04-047; 04-049; 04-050; 04-051; 04-052
- Temporary use of land and in relation to which it is proposed to temporarily suspend easements, servitudes and other private rights
- 02-032; 04-038; 04-043; 04-045; 04-048

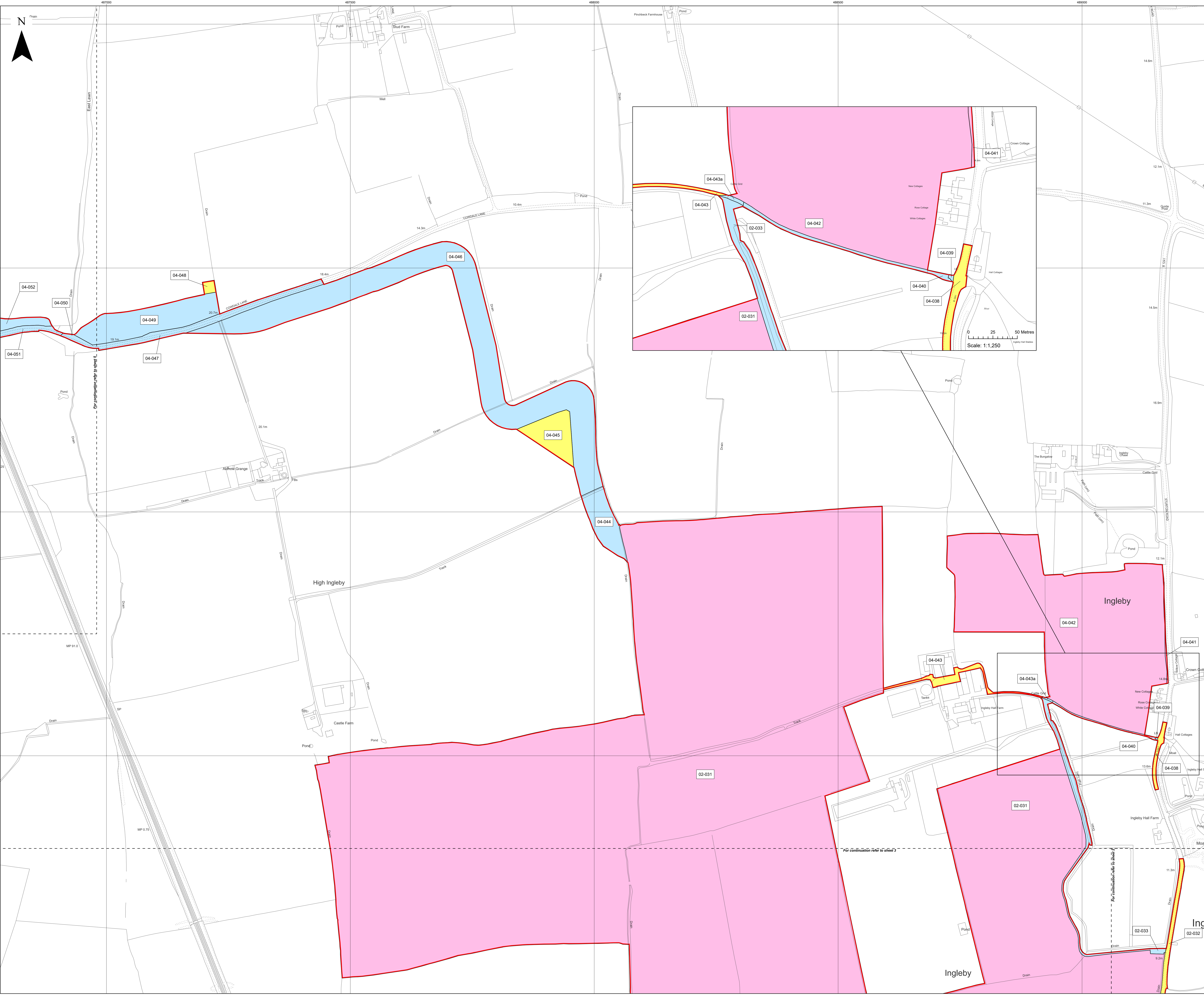

Layers: Linfo, 2023; KIP, 2023
 Base map: Reproduced from Ordnance Survey digital map data © Crown copyright 2023. All rights reserved. License number 0100031673

0 100 200 Metres
 Scale: 1:2,500@ A0

APFP Regulation: 5(2)(i)	Application Doc No. WB2_2_A
Ref: 21004815_LP-004_A	Date: 26/04/2023
Drawn by: AL	Checked by: IM

Land Plans
 Sheet 4 of 10
 Revision A

WEST BURTON SOLAR PROJECT

Key

- Order Limits
- Freehold to be compulsorily acquired and temporary use of land and in relation to which it is proposed to extinguish easements, servitudes and other private rights
- New rights (including restrictions) to be compulsorily acquired and temporary use of land and in relation to which it is proposed to suspend or extinguish easements, servitudes and other private rights
- Temporary use of land and in relation to which it is proposed to temporarily suspend easements, servitudes and other private rights

05-055; 05-056; 05-057; 05-058; 05-059; 05-060; 05-061; 05-063

04-047; 04-049; 04-050; 04-051; 04-052; 05-053; 05-062

05-054

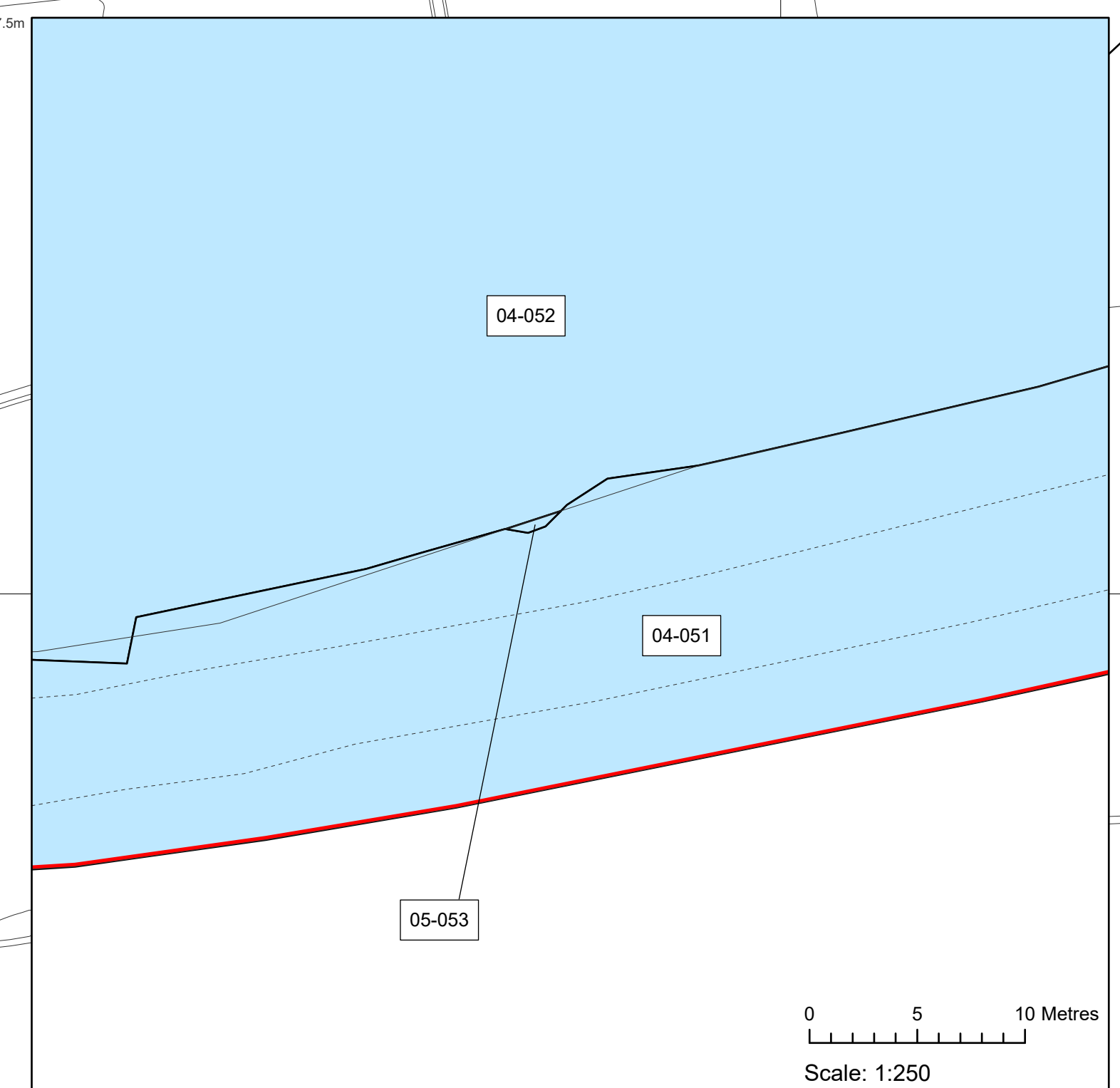
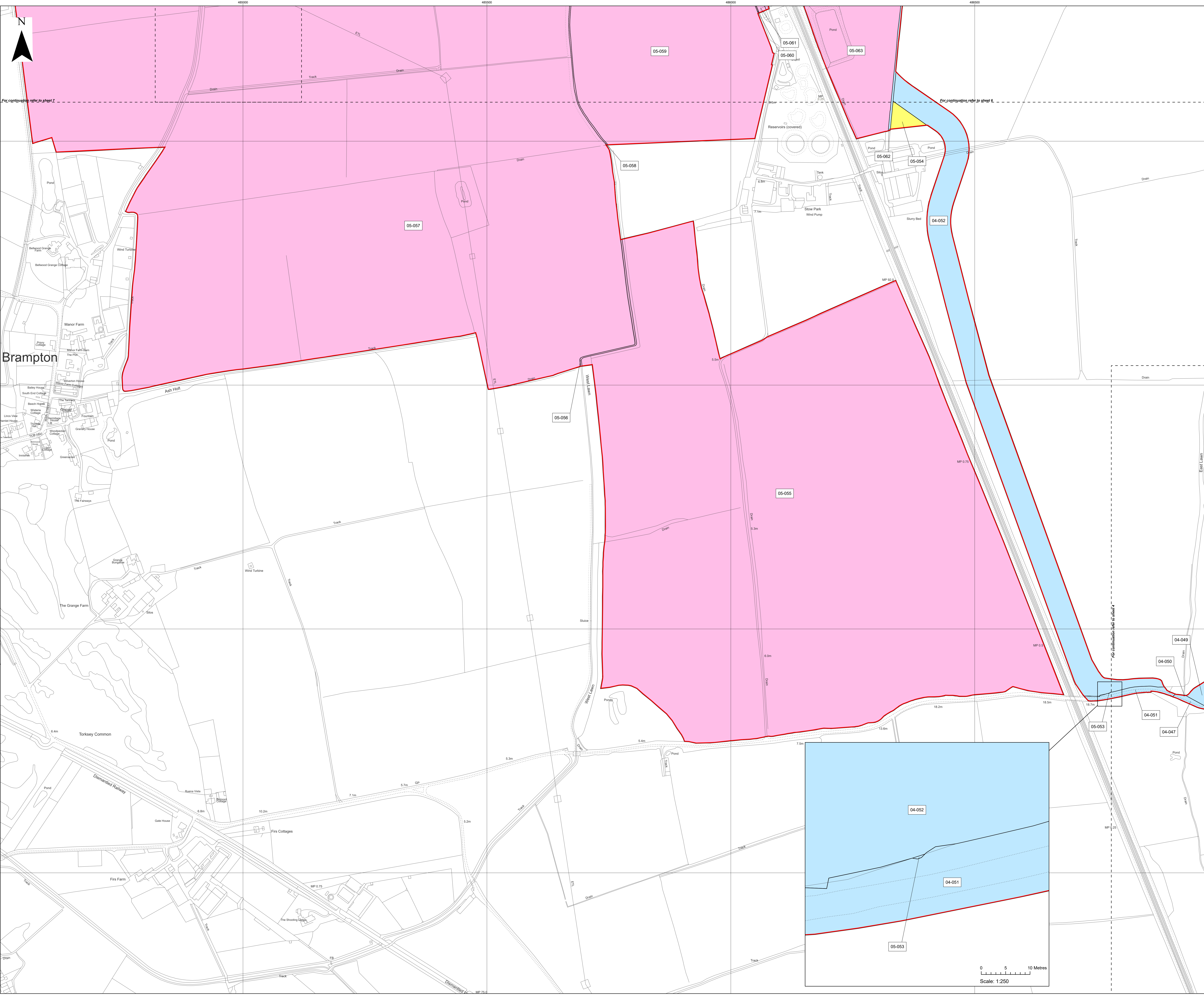

Layers: Lrplm, 2023; RPL, 2023
 Base map: Reproduced from Ordnance Survey digital map data © Crown copyright 2023. All rights reserved. License number 0100031673

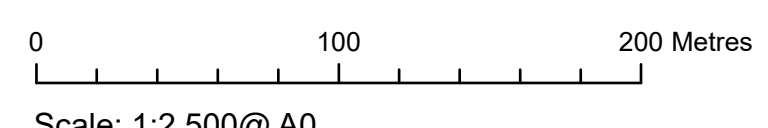

Scale: 1:2,500@ A0	
APFP Regulation: 5(2)(i)	Application Doc No. WB2_2_A
Ref: 21004815_LP-005_A	Date: 26/04/2023
Drawn by: AL	Checked by: IM

Land Plans
 Sheet 5 of 10
 Revision A

WEST BURTON SOLAR PROJECT

Key

- Order Limits
- Freehold to be compulsorily acquired and temporary use of land and in relation to which it is proposed to extinguish easements, servitudes and other private rights
- New rights (including restrictions) to be compulsorily acquired and temporary use of land and in relation to which it is proposed to suspend or extinguish easements, servitudes and other private rights
- Temporary use of land and in relation to which it is proposed to temporarily suspend easements, servitudes and other private rights

05-057; 05-058; 05-059; 05-060; 05-061; 05-063; 06-064; 06-065; 06-066; 06-067; 06-075; 06-079; 06-088; 06-089; 06-090; 06-091; 06-092; 06-092a

04-052; 05-062; 05-063a; 06-068; 06-069; 06-072; 06-073; 06-074; 06-076; 06-077; 06-078

06-070; 06-071; 06-080; 06-081; 06-082; 06-083; 06-084; 06-085; 06-086; 06-087; 06-093

Layers: Linfo, 2023; IPI, 2023
 Base map: Reproduced from Ordnance Survey digital map data © Crown copyright 2023. All rights reserved. License number 0100031673

0 100 200 Metres
 Scale: 1:2,500@A0

APFP Regulation: 5(2)(i)	Application Doc No. WB2.2_A
Ref: 21004815_LP-006_A	Date: 26/04/2023
Drawn by: AL	Checked by: IM

Land Plans
 Sheet 6 of 10
 Revision A

WEST BURTON SOLAR PROJECT

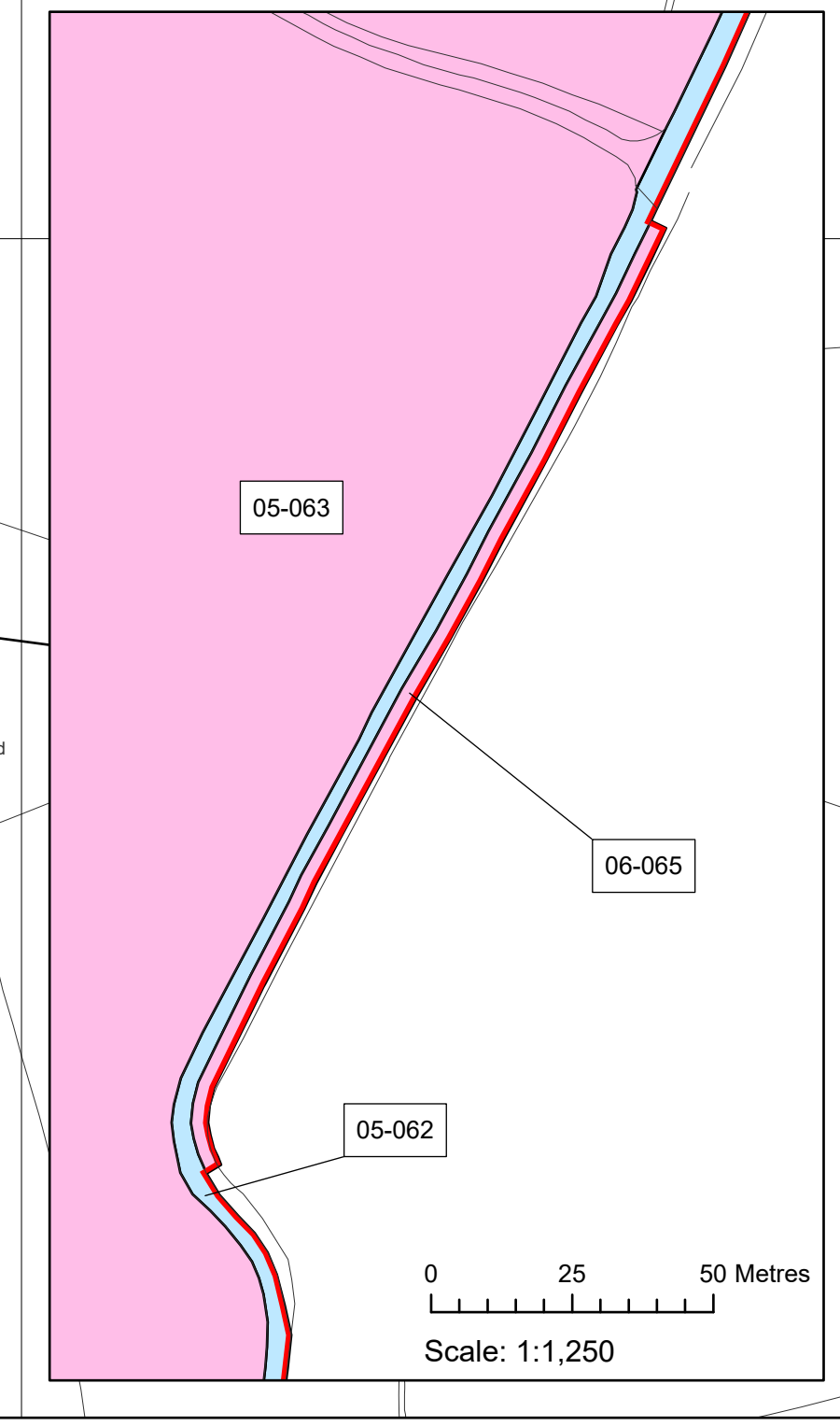
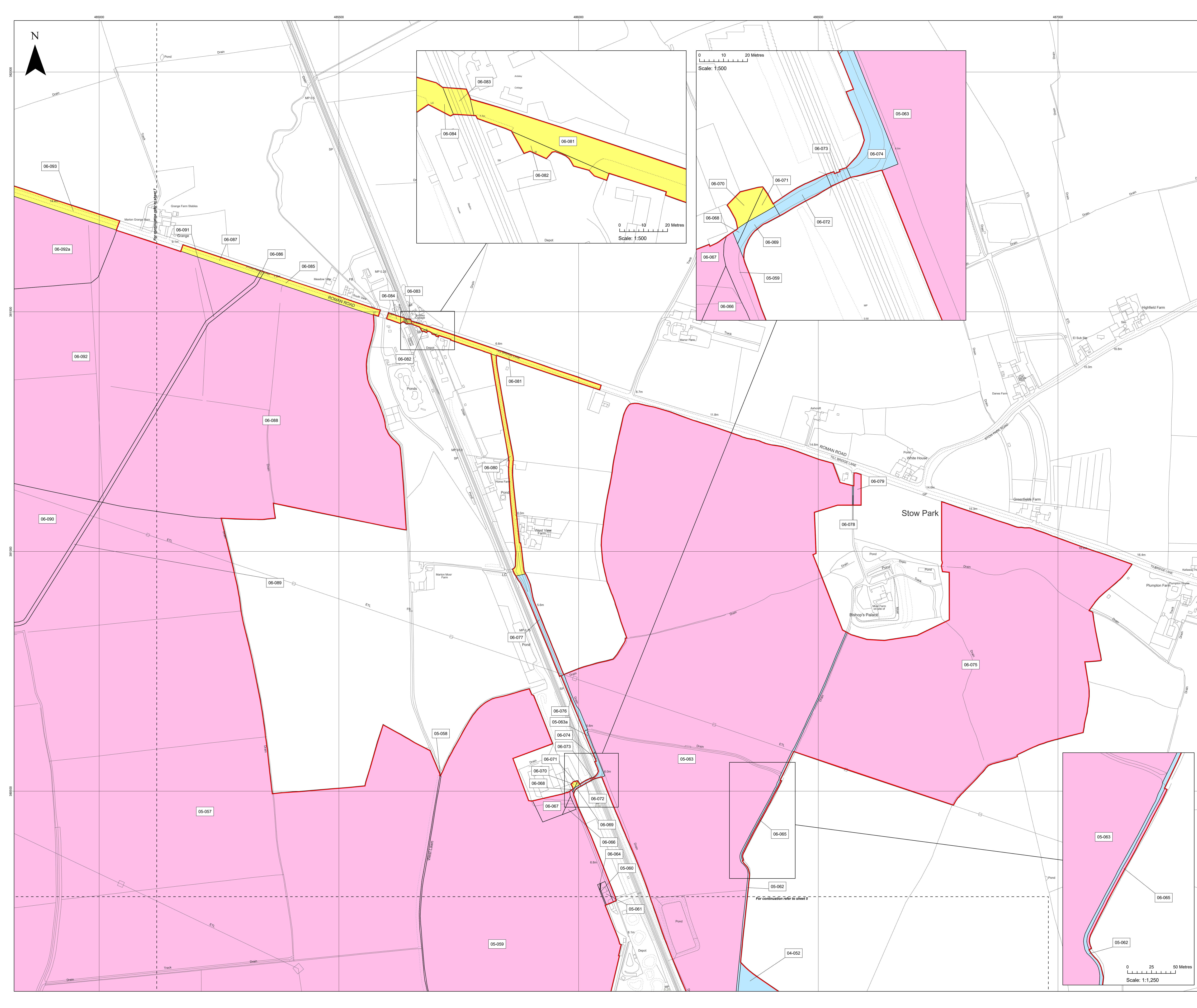

For continuation refer to sheets

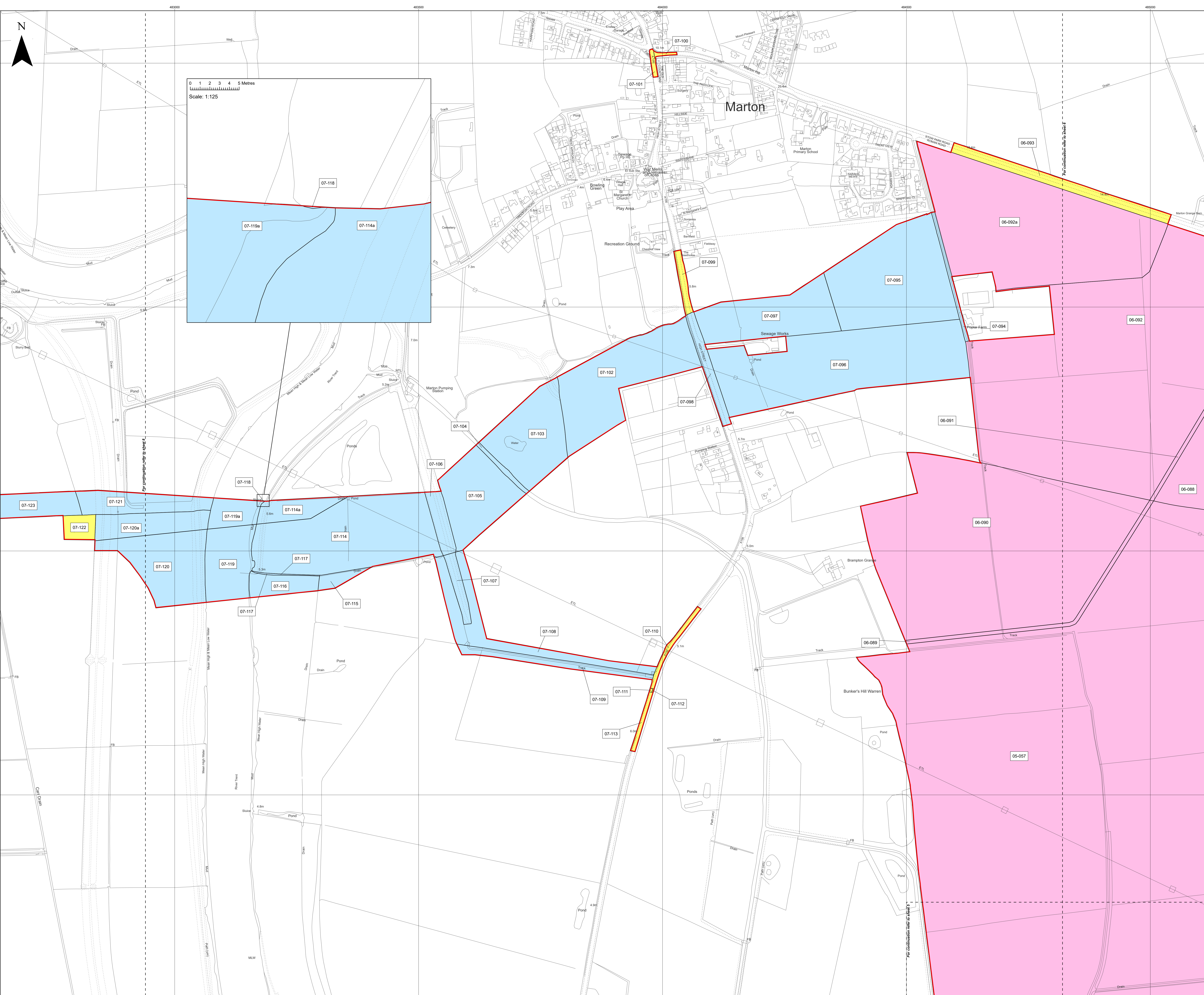

Key

- Order Limits
- Freehold to be compulsorily acquired and temporary use of land and in relation to which it is proposed to extinguish easements, servitudes and other private rights
- 05-057; 06-088; 06-089; 06-090; 06-091; 06-092; 06-092a
- New rights (including restrictions) to be compulsorily acquired and temporary use of land and in relation to which it is proposed to suspend or extinguish easements, servitudes and other private rights
- 07-094; 07-095; 07-096; 07-097; 07-098; 07-102; 07-103; 07-104; 07-105; 07-106; 07-107; 07-108; 07-109; 07-114; 07-114a; 07-115; 07-116; 07-117; 07-118; 07-119; 07-119a; 07-120; 07-120a; 07-121; 07-123
- Temporary use of land and in relation to which it is proposed to temporarily suspend easements, servitudes and other private rights
- 06-093; 07-099; 07-100; 07-101; 07-110; 07-111; 07-112; 07-113; 07-122

Layers: Linfo, 2023; KIP, 2023
 Base map: Reproduced from Ordnance Survey digital map data © Crown copyright 2023. All rights reserved. License number 0100031673

0 100 200 Metres
 Scale: 1:2,500@A0

APFP Regulation: 5(2)(i)	Application Doc No. WB2_2_A
Ref: 21004815_LP-007_A	Date: 26/04/2023
Drawn by: AL	Checked by: IM

Land Plans
 Sheet 7 of 10
 Revision A

WEST BURTON SOLAR PROJECT

Key

- ▭ Order Limits
- New rights (including restrictions) to be compulsorily acquired and temporary use of land and in relation which it is proposed to suspend or extinguish easements, servitudes and other private rights
- 07-120; 07-120a; 07-121; 07-123; 08-124; 08-125; 08-126; 08-127; 08-128; 08-130; 08-133; 08-134; 08-135; 08-136; 08-137; 08-138; 08-139; 08-140; 08-151; 08-152; 08-153; 08-154; 08-156; 08-158; 08-159; 08-160
- Temporary use of land and in relation to which it is proposed to temporarily suspend easements, servitudes and other private rights
- 07-122; 08-129; 08-131; 08-132; 08-141; 08-142; 08-143; 08-144; 08-145; 08-146; 08-147; 08-148; 08-149; 08-150; 08-155; 08-157

Layers: Linfo, 2023; IPI, 2023
Base map: Reproduced from Ordnance Survey digital map data © Crown copyright 2023. All rights reserved. License number 0100031673

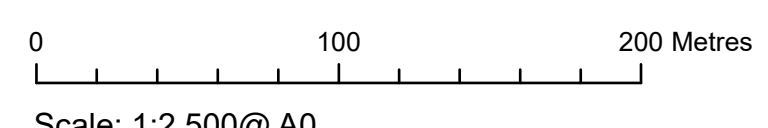

APFP Regulation: 5(2)(i)	Application Doc No. WB2_2_A
Ref: 21004815_LP-008_A	Date: 26/04/2023
Drawn by: AL	Checked by: IM

Land Plans
Sheet 8 of 10
Revision A

WEST BURTON SOLAR PROJECT

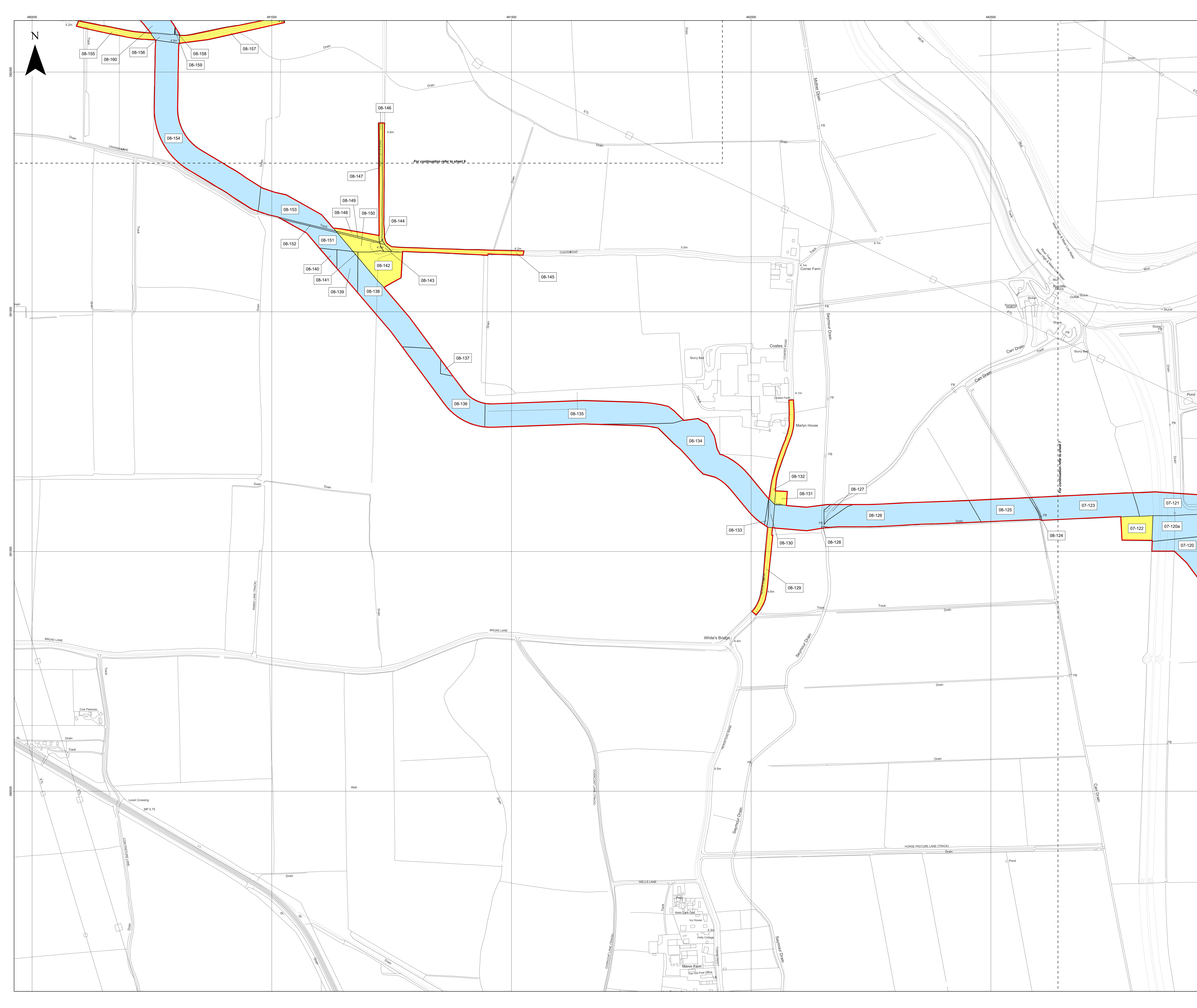

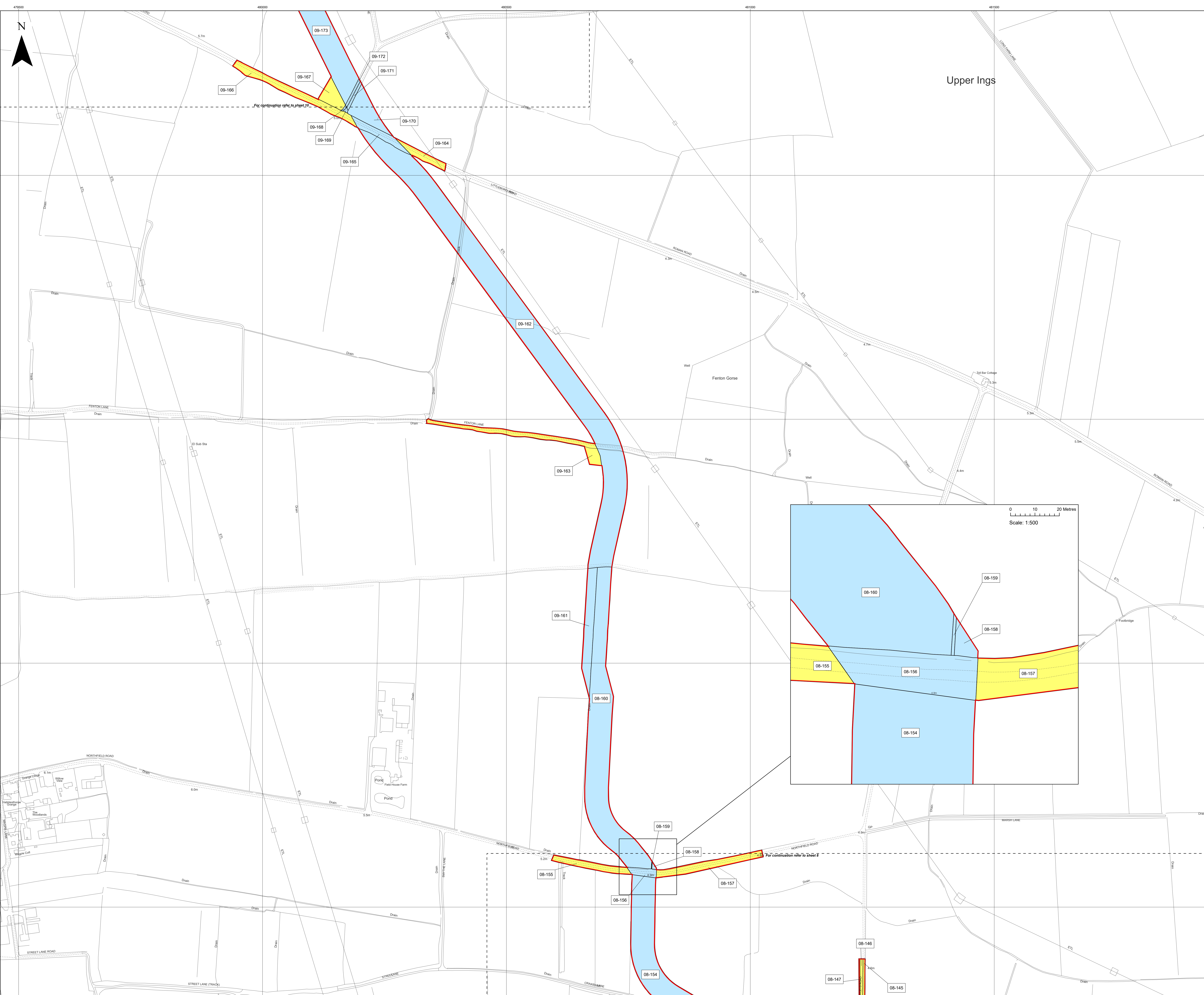

Upper Ings

- Key**
- Order Limits
 - New rights (including restrictions) to be compulsorily acquired and temporary use of land and in relation which it is proposed to suspend or extinguish easements, servitudes and other private rights
 - Temporary use of land and in relation to which it is proposed to temporarily suspend easements, servitudes and other private rights
- 08-154; 08-156; 08-158; 08-159; 08-160; 09-161; 09-162; 09-165; 09-168; 09-169; 09-170; 09-171; 09-172; 09-173
- 08-145; 08-146; 08-147; 08-155; 08-157; 09-163; 09-164; 09-166; 09-167

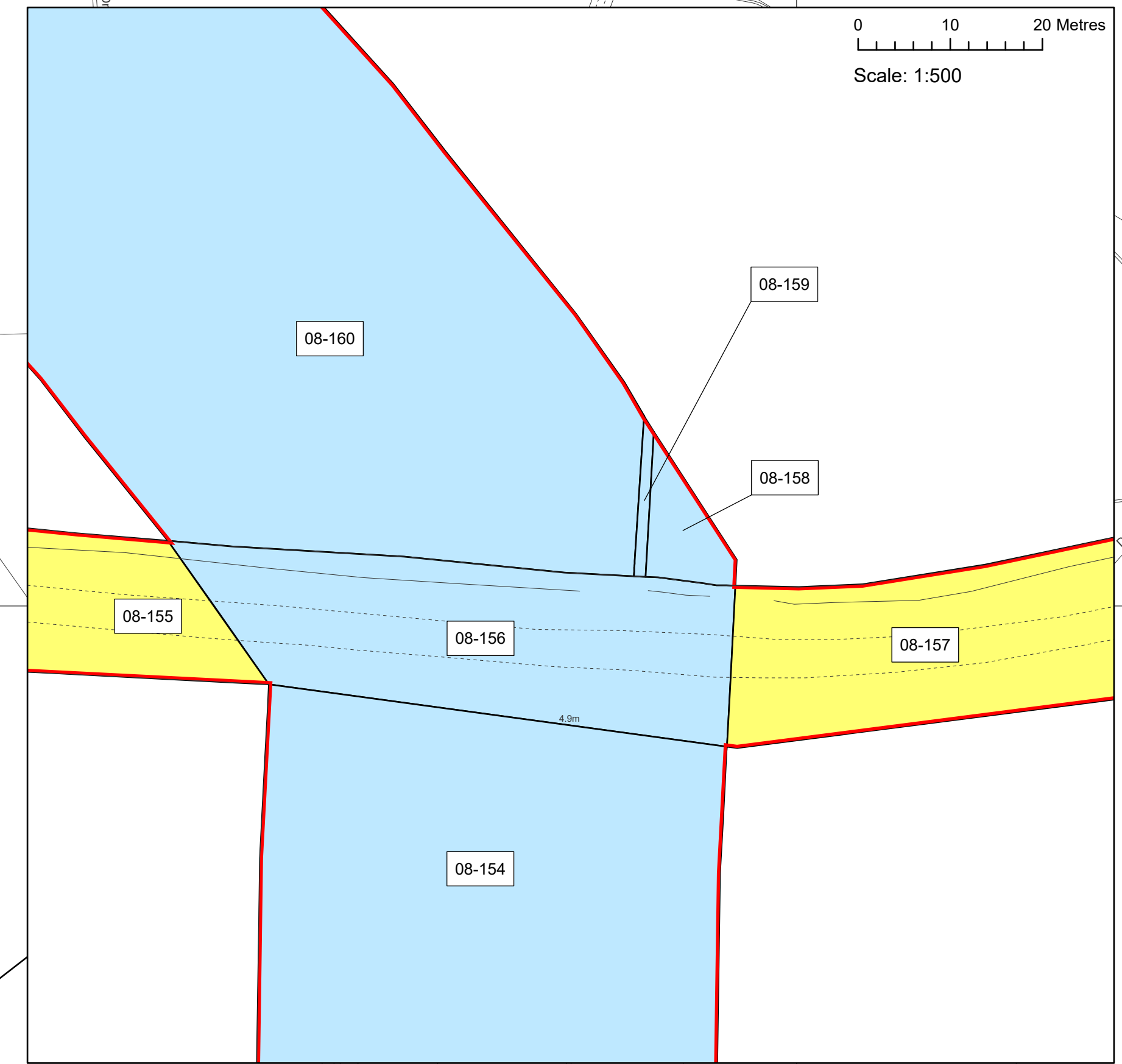

Layers: Lrppm, 2023; KIP, 2023
 Base map: Reproduced from Ordnance Survey digital map data © Crown copyright 2023. All rights reserved. License number 0100031673

0 100 200 Metres
 Scale: 1:2,500@ A0

APFP Regulation: 5(2)(j)	Application Doc No. WB2_2_A
Ref: 21004815_LP-009_A	Date: 26/04/2023
Drawn by: AL	Checked by: IM

Land Plans
 Sheet 9 of 10
 Revision A

WEST BURTON SOLAR PROJECT

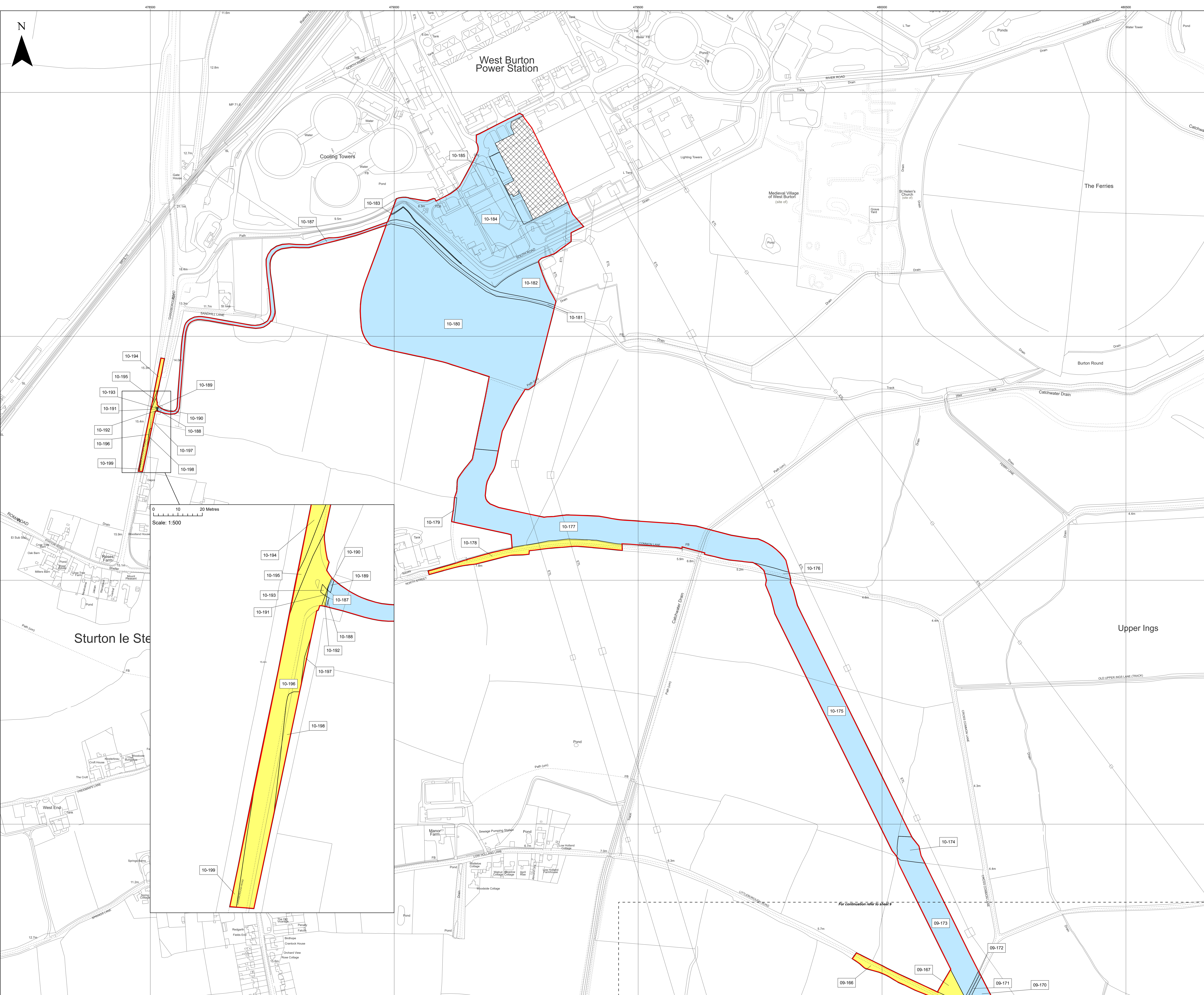

Key

- Order Limits
- New rights (including restrictions) to be compulsorily acquired and temporary use of land and in relation which it is proposed to suspend or extinguish easements, servitudes and other private rights
- Temporary use of land and in relation to which it is proposed to temporarily suspend easements, servitudes and other private rights
- No Rights Sought

09-168; 09-170; 09-171; 09-172; 09-173; 10-174; 10-175; 10-176; 10-177; 10-179; 10-180; 10-181; 10-182; 10-183; 10-184; 10-185; 10-187; 10-188; 10-189

09-166; 09-167; 10-178; 10-190; 10-191; 10-192; 10-193; 10-194; 10-195; 10-196; 10-197; 10-198; 10-199

Layers: Linfo, 2023; KIP, 2023
 Base map: Reproduced from Ordnance Survey digital map data © Crown copyright 2023. All rights reserved. License number 0100031673

0 100 200 Metres
 Scale: 1:2,500@A0

APFP Regulation: 5(2)(i)	Application Doc No. WB2_2_A
Ref: 21004815_LP-010_A	Date: 26/04/2023
Drawn by: AL	Checked by: IM

Land Plans
 Sheet 10 of 10
 Revision A

WEST BURTON SOLAR PROJECT